

# HITT Contracting Headquarters

Falls Church, VA

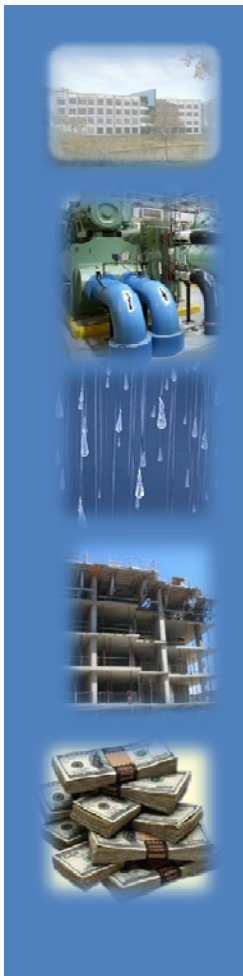

Charlie Haack, LEED AP I Mechanical

# HITT Contracting Headquarters

Falls Church, VA

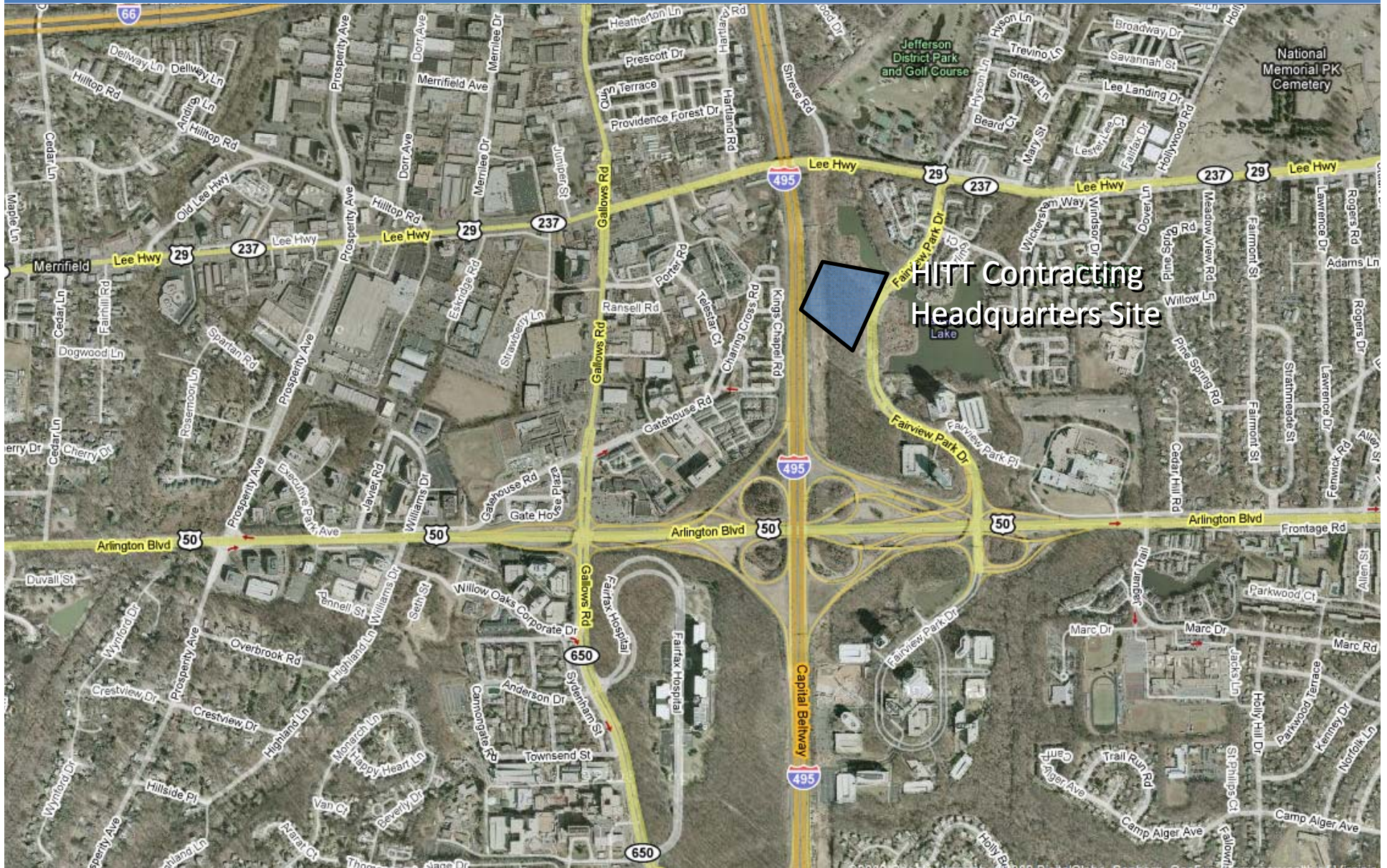

# HITT Contracting Headquarters

Falls Church, VA

## Existing Conditions

### *Project Team*

Owner – HITT General Contracting

Architect – Noritake Associates

MEP – KTA Group

### *Construction Information*

- \$30 Million
- LEED Silver
- May 2008 – September 2009



Charlie Haack, LEED AP I Mechanical



# HITT Contracting Headquarters

Falls Church, VA

## Existing Conditions

### *General*

- 135,000 SF Office Building
- 4 floors (including basement level)

### *Structural*

- Concrete – 10" 2 way reinforced slab
- Precast Concrete wall panels

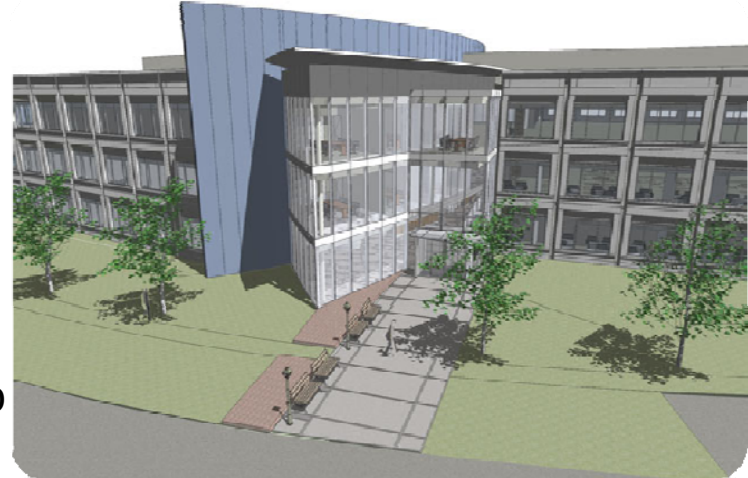

Charlie Haack, LEED AP I Mechanical



# HITT Contracting Headquarters

Falls Church, VA

## Existing Conditions

### *Mechanical Systems*

#### 7 VAV Rooftop Units

- Electric Resistance Heating
- DX Cooling
- Power Exhaust
- Total Enthalpy Wheel

#### 3 Supplemental Split Systems



All meet ASHRAE 62.1 and LEED Credit EQ 2 –  
Increased Ventilation as designed

Charlie Haack, LEED AP I Mechanical



# HITT Contracting Headquarters

Falls Church, VA

## Existing Conditions

*Building Mechanical Zones*

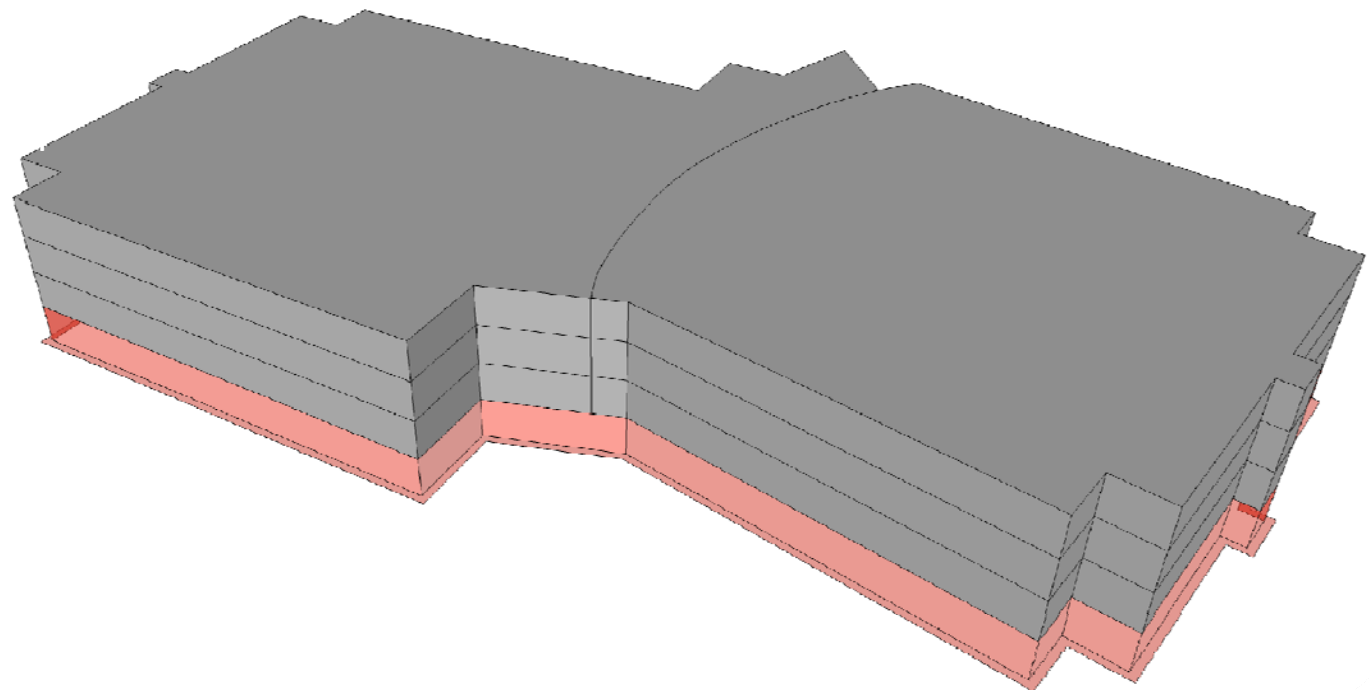

Charlie Haack, LEED AP | Mechanical

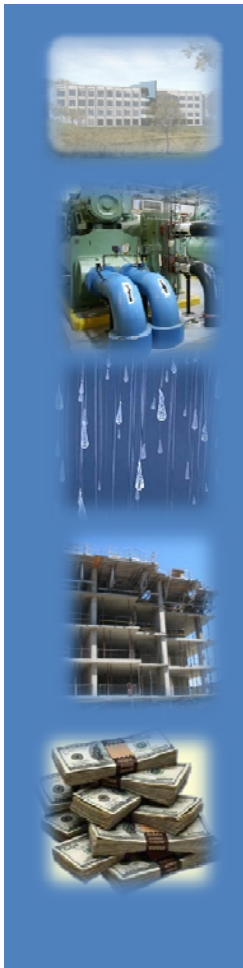

# HITT Contracting Headquarters

Falls Church, VA

## Existing Conditions

*Building Mechanical Zones*

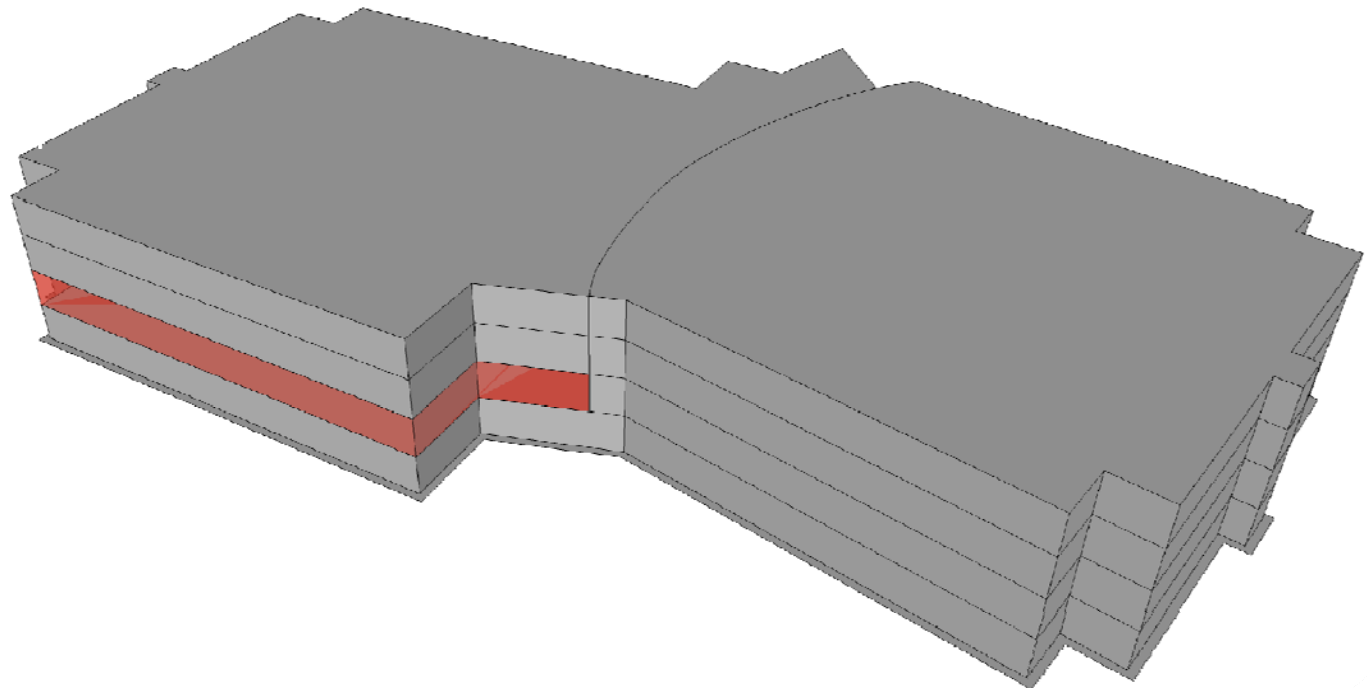

Charlie Haack, LEED AP | Mechanical

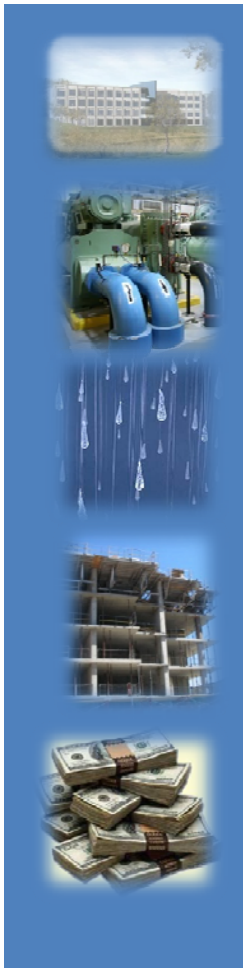

# HITT Contracting Headquarters

Falls Church, VA

## Existing Conditions

*Building Mechanical Zones*

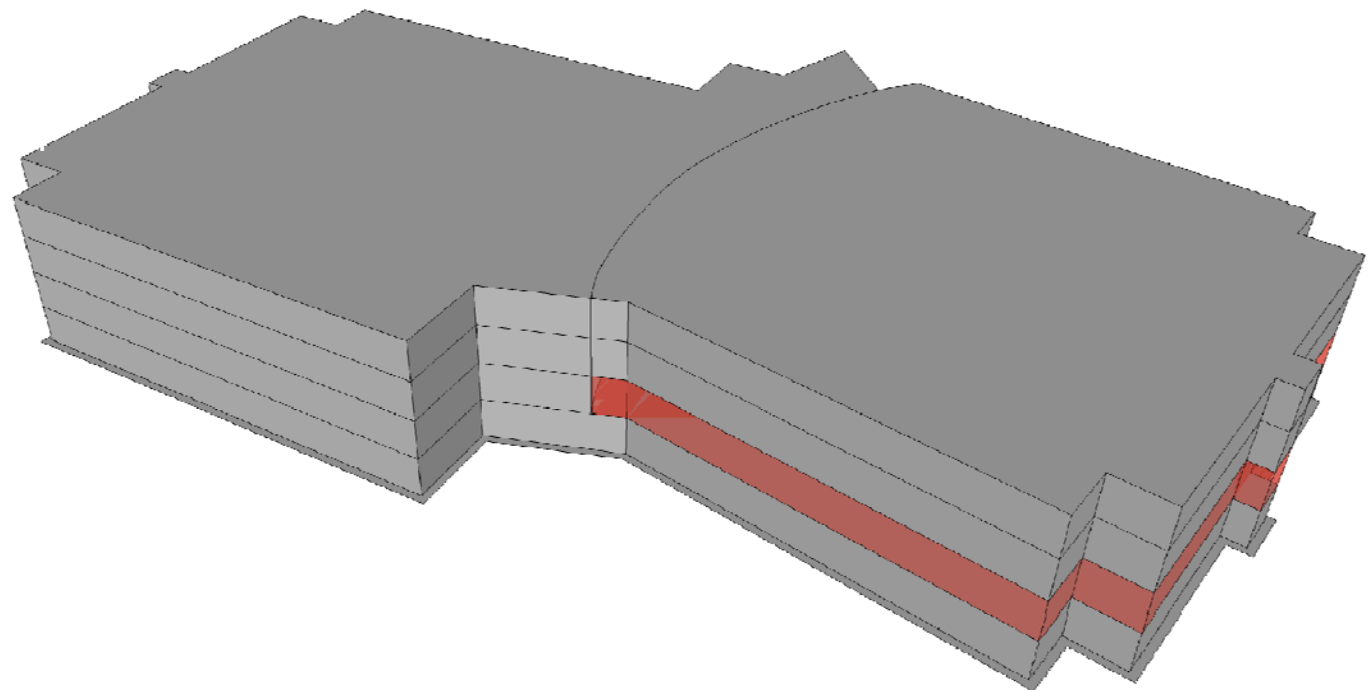

Charlie Haack, LEED AP | Mechanical

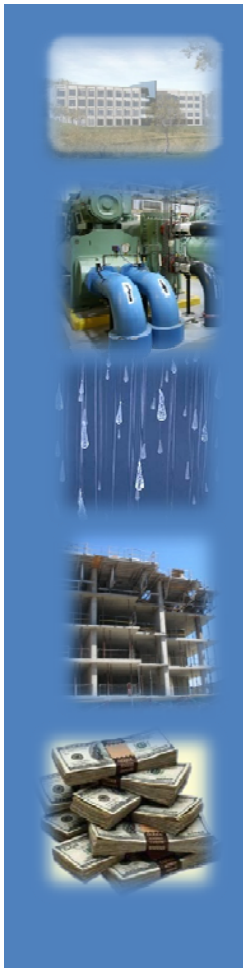



# HITT Contracting Headquarters

Falls Church, VA

## Existing Conditions

*Building Mechanical Zones*

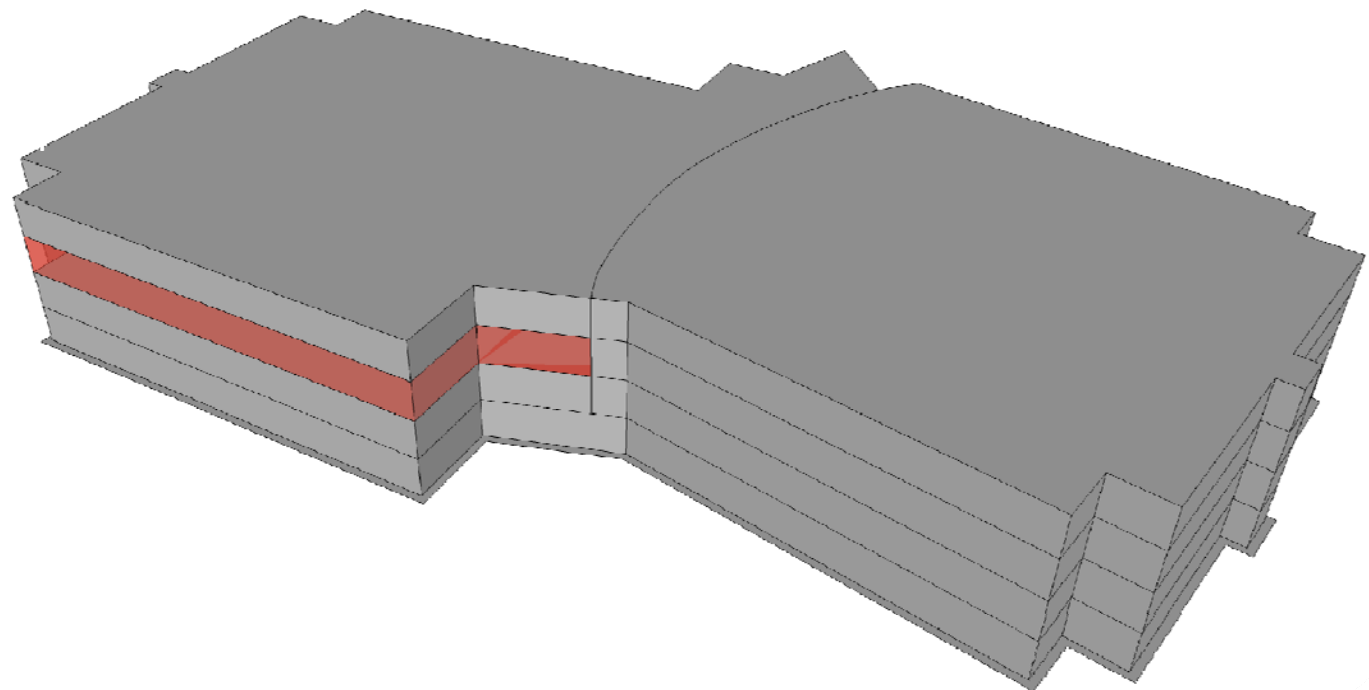

Charlie Haack, LEED AP | Mechanical

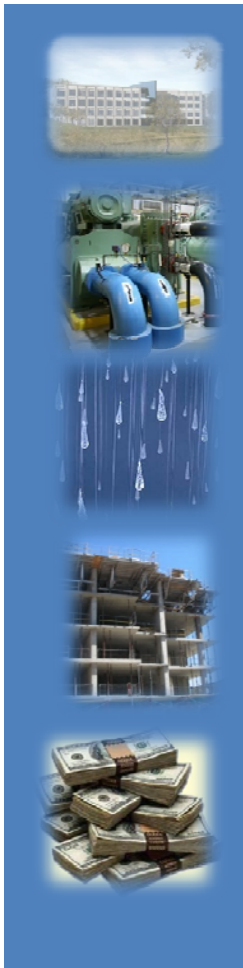

# HITT Contracting Headquarters

Falls Church, VA

## Existing Conditions

*Building Mechanical Zones*

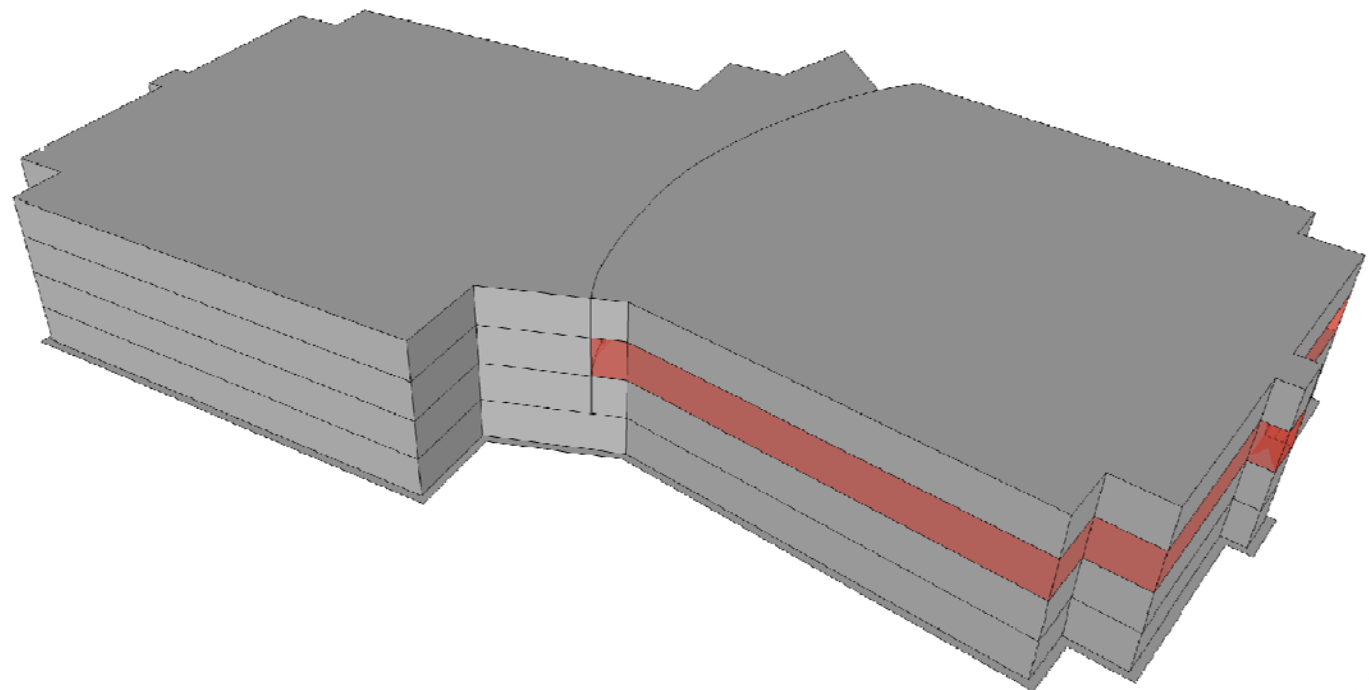

Charlie Haack, LEED AP | Mechanical

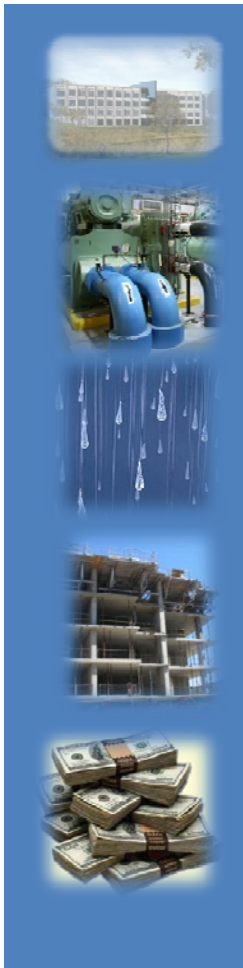

# HITT Contracting Headquarters

Falls Church, VA

## Existing Conditions

*Building Mechanical Zones*

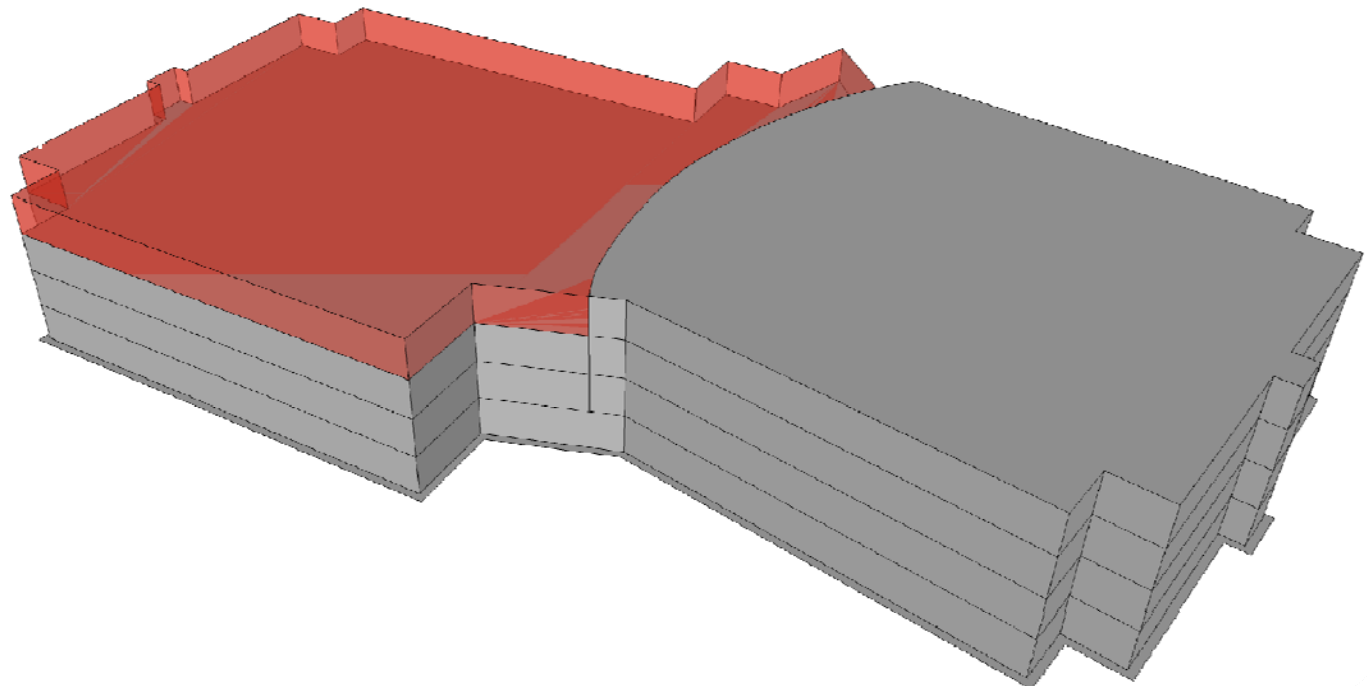

Charlie Haack, LEED AP | Mechanical

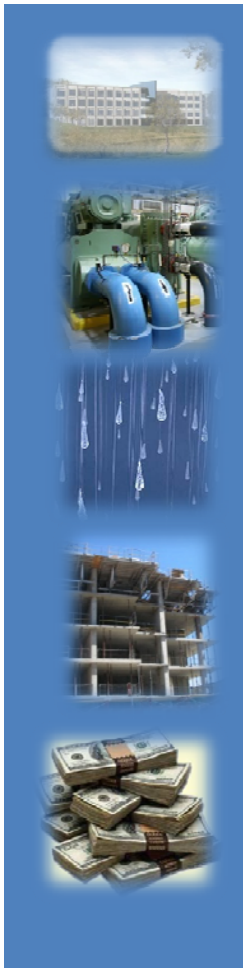

# HITT Contracting Headquarters

Falls Church, VA

## Existing Conditions

*Building Mechanical Zones*

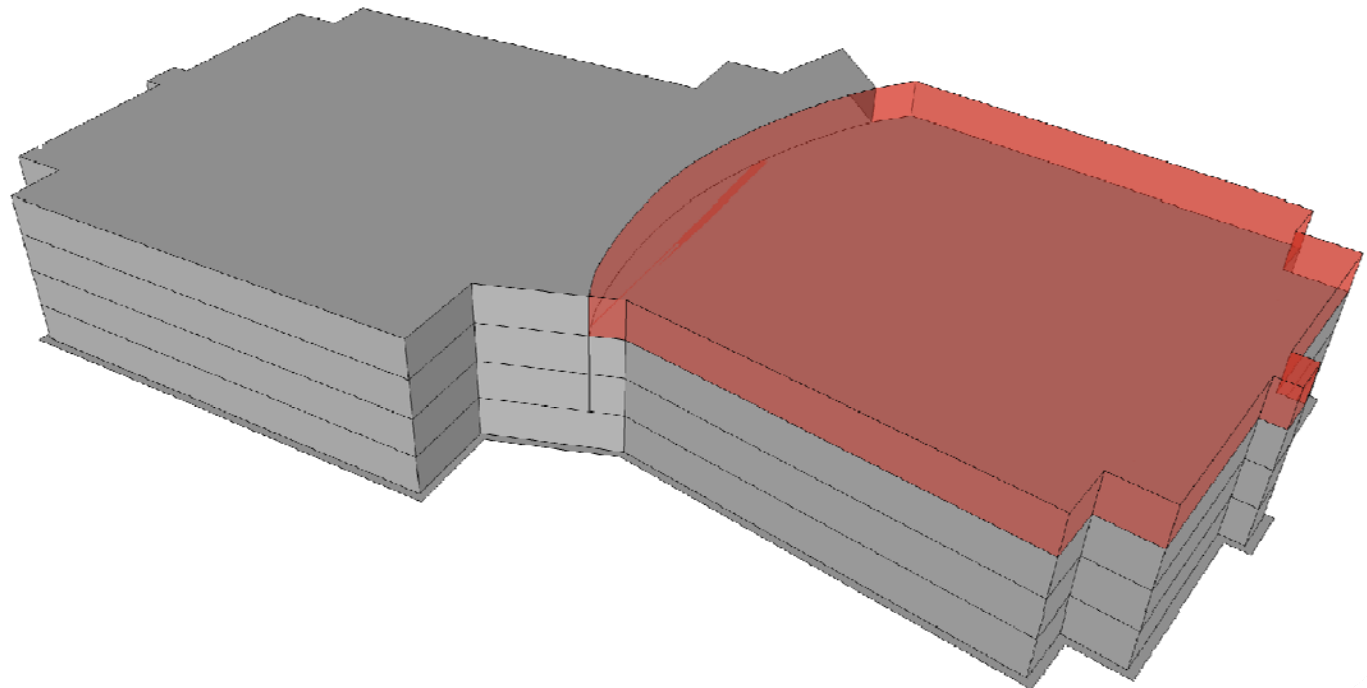

Charlie Haack, LEED AP | Mechanical

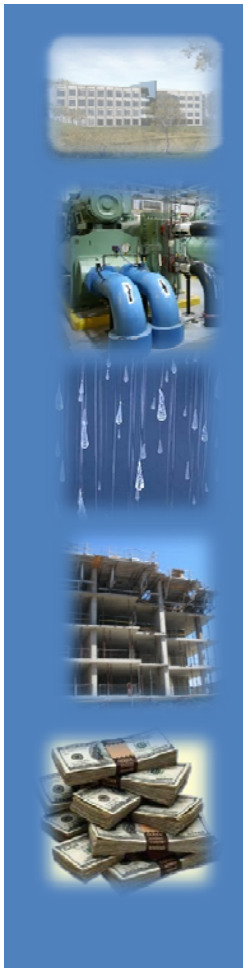

# HITT Contracting Headquarters

Falls Church, VA

## Existing Conditions

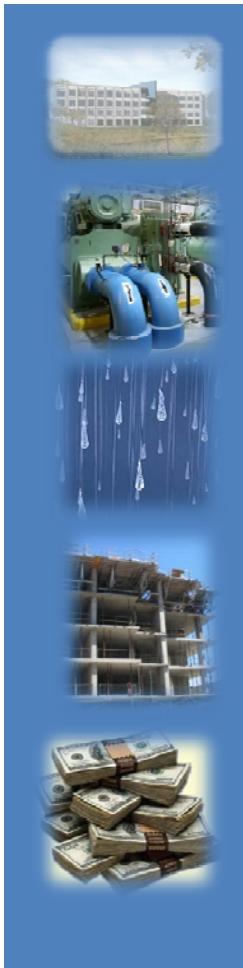

*Building Mechanical Zones*

■ Supply  
■ Return

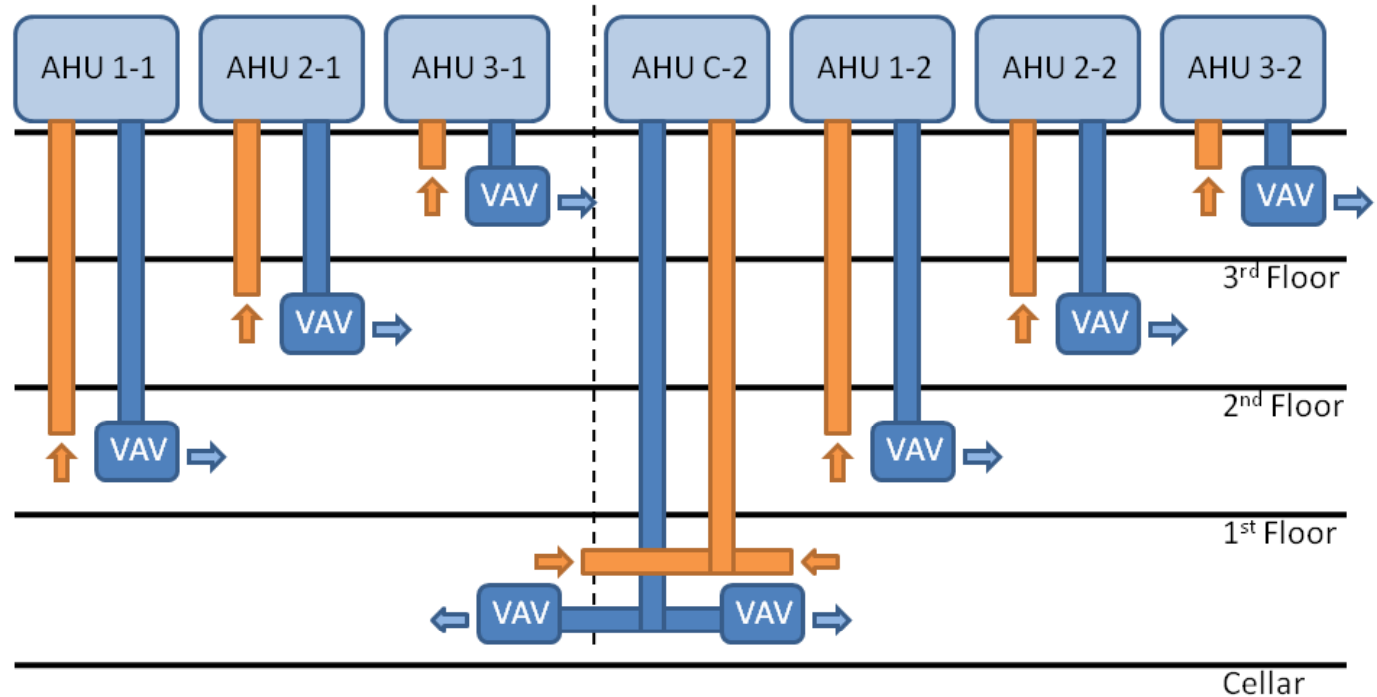

Charlie Haack, LEED AP I Mechanical

# HITT Contracting Headquarters

Falls Church, VA

## Existing Cash Deposits



Charlie Haack, LEED AP | Mechanical

# HITT Contracting Headquarters

Falls Church, VA

## Mechanical Depth

### *Objectives of Centralized Plant Design*

- Reduction in energy consumption over existing system
- Simple Payback within 20 years
- Educational interest in absorption chillers & centralized plant design

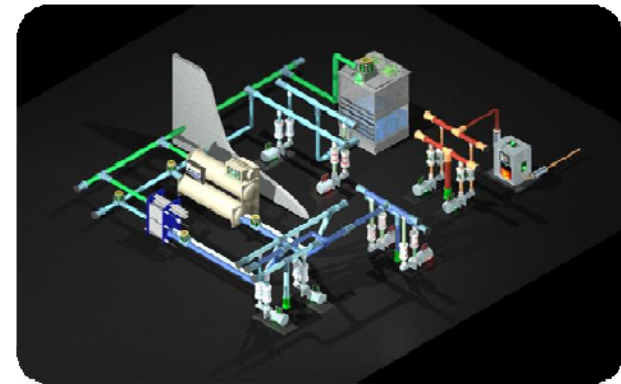

Charlie Haack, LEED AP | Mechanical

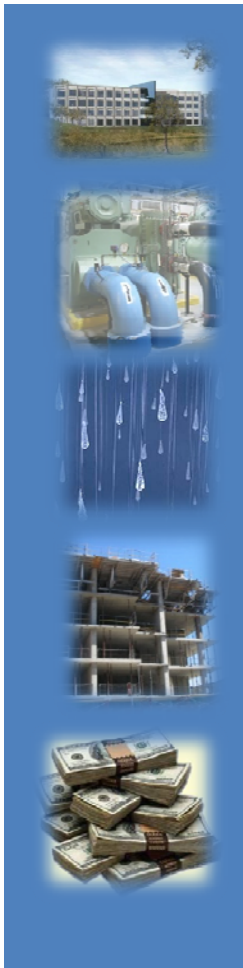

# HITT Contracting Headquarters

Falls Church, VA

## Mechanical Depth

### *Chiller-Heater Design*

- Simultaneous heating and cooling
- Direct-fired natural gas
- Peak Cooling load – 367 tons

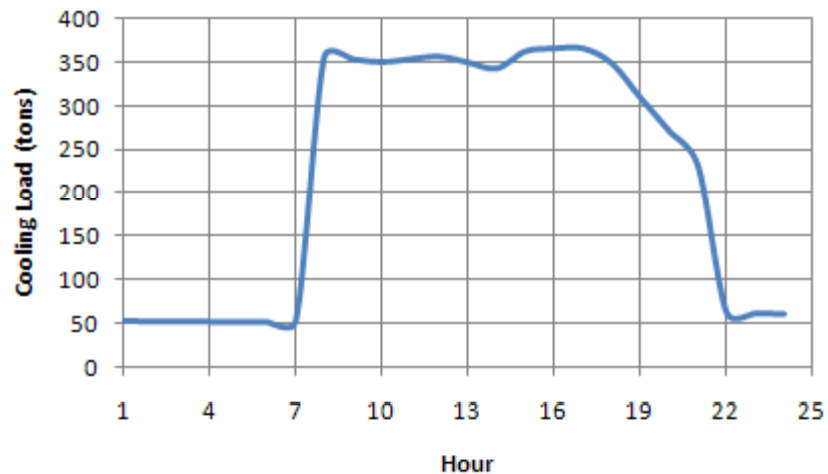

Charlie Haack, LEED AP I Mechanical





# HITT Contracting Headquarters

Falls Church, VA

## Mechanical Depth

### *Waterside Free Cooling Design*

- Provides energy savings by bypassing chiller
- LMTD 39°F and  $U=219.5 \text{ btuh/ft}^2$

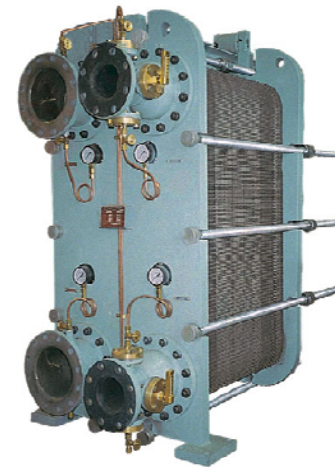

Charlie Haack, LEED AP | Mechanical

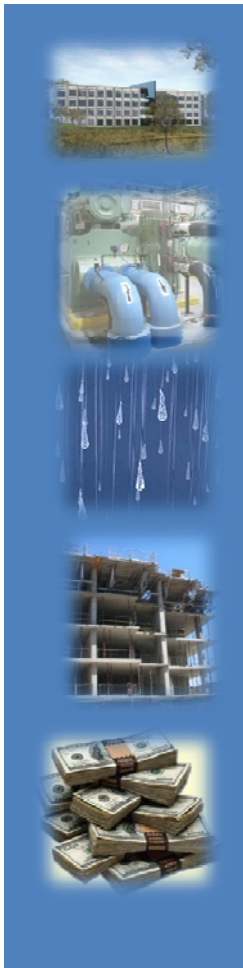

# HITT Contracting Headquarters

Falls Church, VA

## Mechanical Depth

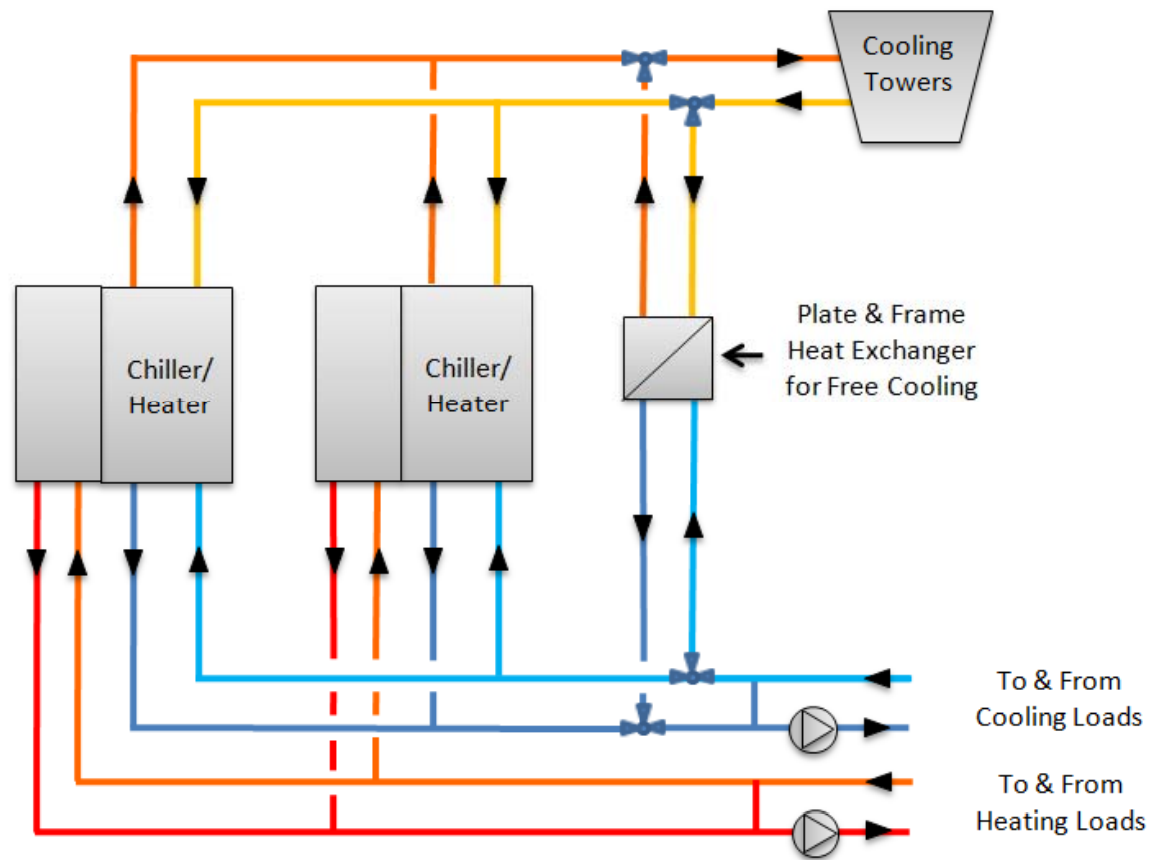
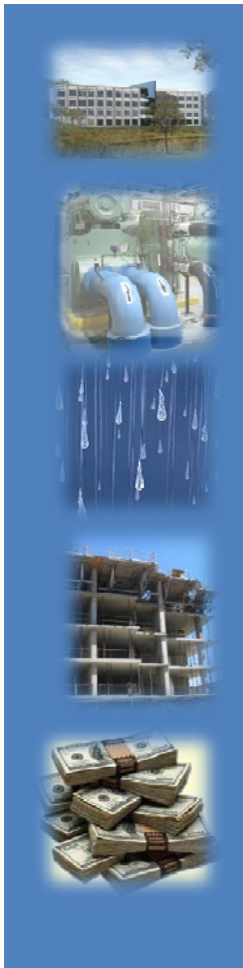

Charlie Haack, LEED AP I Mechanical

# HITT Contracting Headquarters

Falls Church, VA

## Mechanical Depth

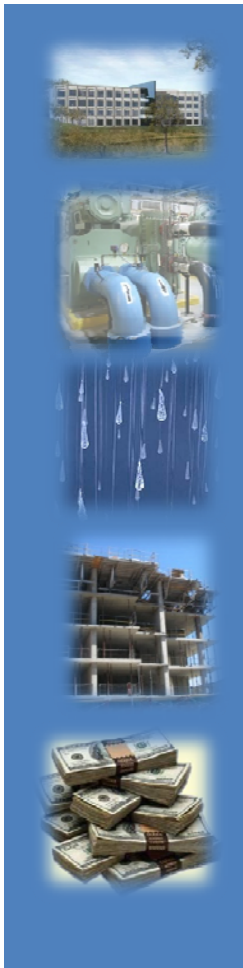

Charlie Haack, LEED AP I Mechanical

# HITT Contracting Headquarters

Falls Church, VA

## Mechanical Depth

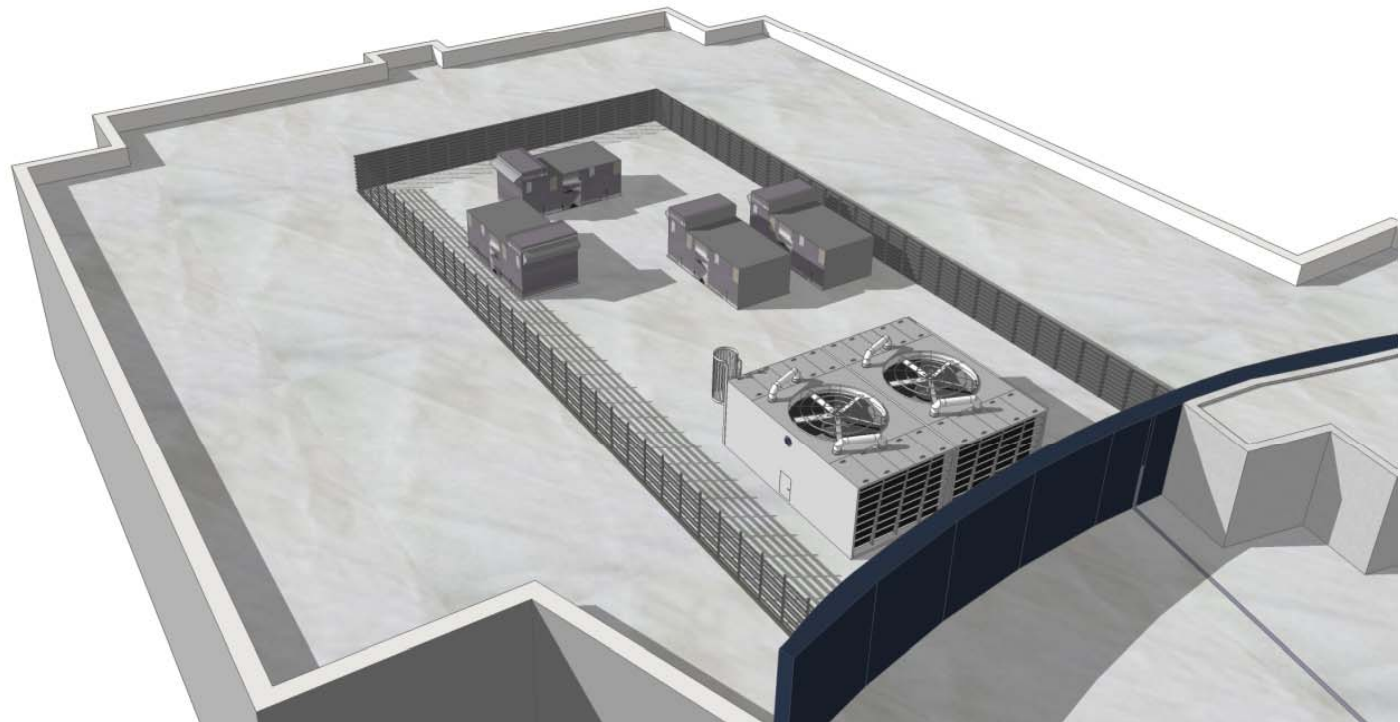
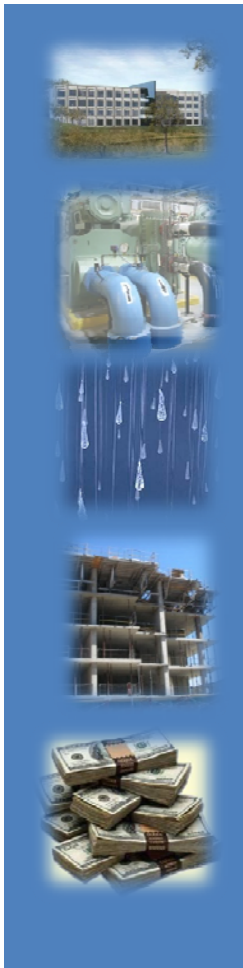

Charlie Haack, LEED AP I Mechanical

# HITT Contracting Headquarters

Falls Church, VA

## Mechanical Depth

### Energy Analysis

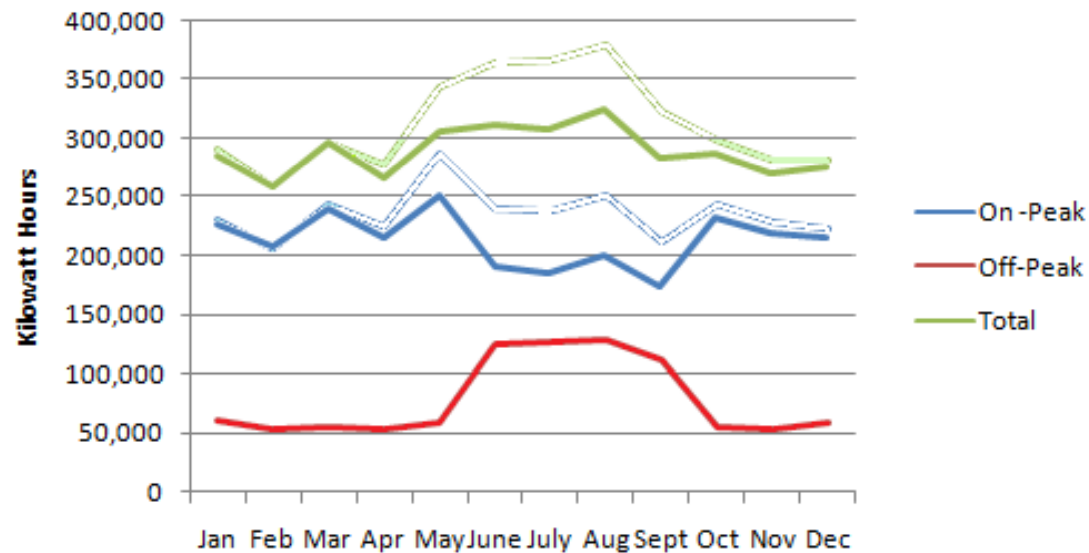

Charlie Haack, LEED AP I Mechanical

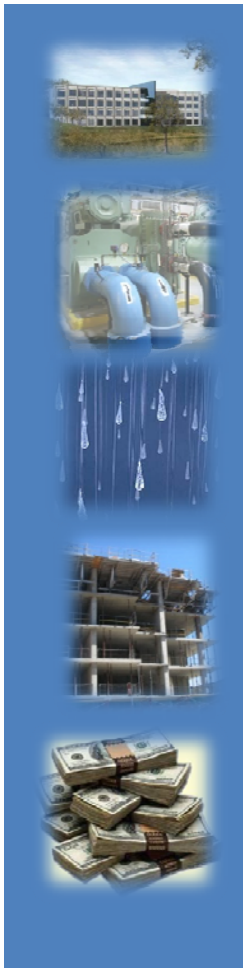

# HITT Contracting Headquarters

Falls Church, VA

## Mechanical Depth

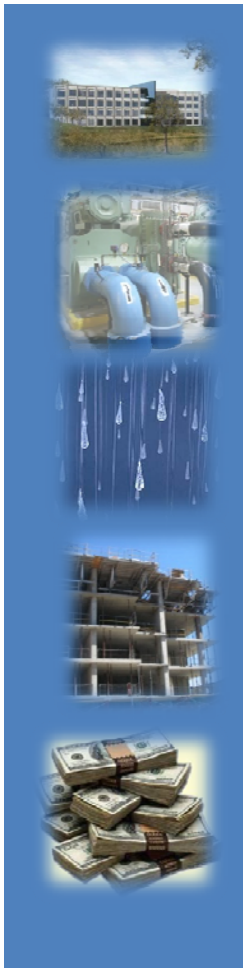

### *Emissions Reduction*

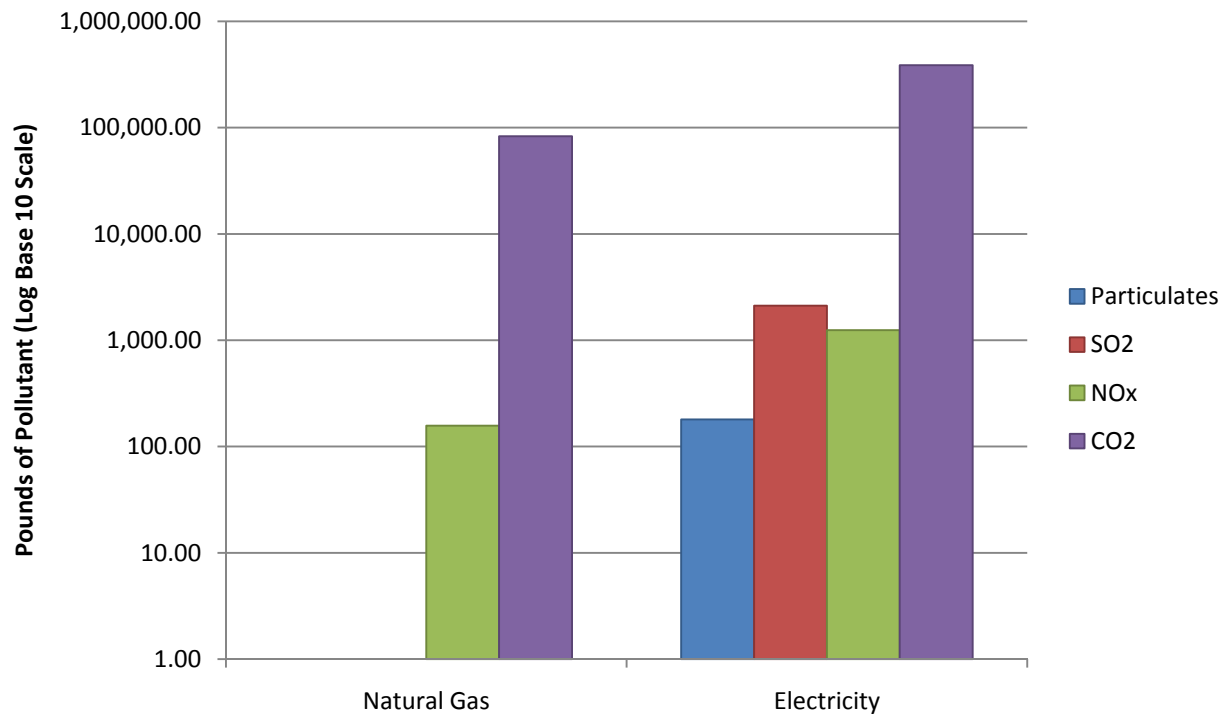

Charlie Haack, LEED AP I Mechanical

# HITT Contracting Headquarters

Falls Church, VA

## Mechanical Depth

### *Economic Analysis*

Existing System First Cost

**\$516,280**

**\$3.82 per Square Foot**

Charlie Haack, LEED AP I Mechanical



# HITT Contracting Headquarters

Falls Church, VA

## Mechanical Depth

*Economic Analysis*

Existing \$516,280

New Mechanical System First Cost

**\$702,810**

\$5.20 per Square Foot

Charlie Haack, LEED AP I Mechanical





# HITT Contracting Headquarters

Falls Church, VA

## Mechanical Depth

*Economic Analysis*

Existing \$516,280  
New \$702,810

First Cost Increase

**\$186,530**

\$1.38 per Square Foot

Charlie Haack, LEED AP I Mechanical



# HITT Contracting Headquarters

Falls Church, VA

## Mechanical Depth

### *Economic Analysis*

Existing \$516,280  
New \$702,810  
Increase **\$186,530**

### Annual Energy Cost Decrease

**\$18,192**

Charlie Haack, LEED AP I Mechanical



# HITT Contracting Headquarters

Falls Church, VA

## Mechanical Depth

*Economic Analysis*

Existing \$516,280

New \$702,810

Increase **\$186,530**

Energy Decrease **\$18,192**

Simple Payback

$$\mathbf{\$186,530} \div \mathbf{\$18,192}$$

11 Years

Charlie Haack, LEED AP I Mechanical



# HITT Contracting Headquarters

Falls Church, VA

## Mechanical Depth

### *Objectives of Centralized Plant Design*

- ✓ • Reduction in energy consumption over existing system
- ✓ • Simple Payback within 20 years
- ✓ • Educational interest in absorption chillers & centralized plant design



Charlie Haack, LEED AP I Mechanical

# HITT Contracting Headquarters

Falls Church, VA

## Sustainability Breadth

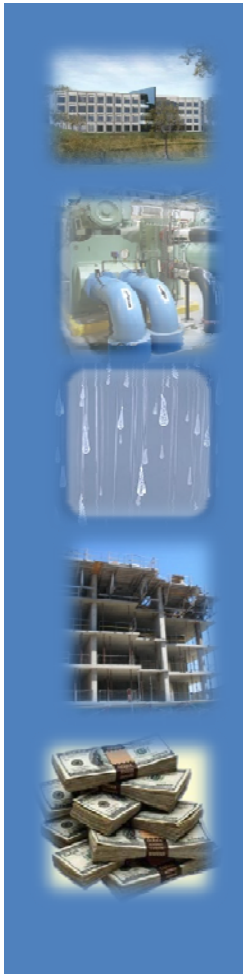

Charlie Haack, LEED AP I Mechanical

# HITT Contracting Headquarters

Falls Church, VA

## Sustainability Breadth

### *Objectives of Sustainability Breadth*

- Recycle rainwater which would normally be discharged into the storm water system from the 42,000 square foot roof
- Replace current Polyvinyl Chloride roofing
- LEED Credit WE 2 – 50% reduction in potable water usage



Charlie Haack, LEED AP I Mechanical

# HITT Contracting Headquarters

Falls Church, VA

## Sustainability Breadth

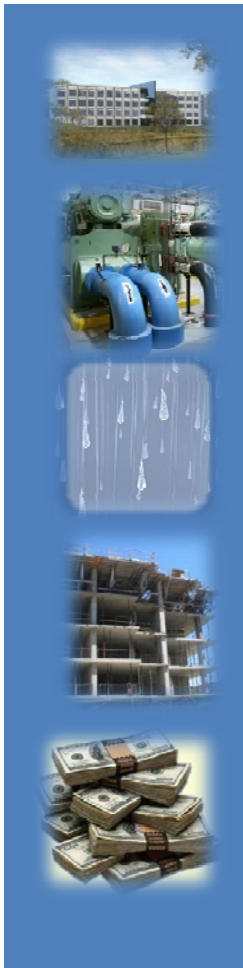

*NOAA Average Monthly Rainfall Data*

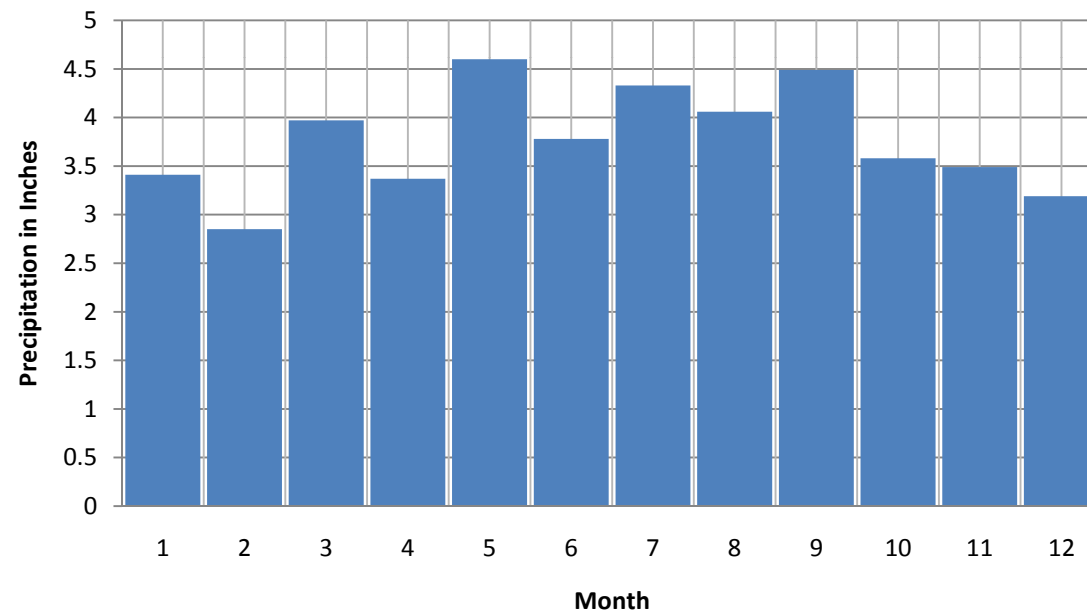

Average Annual Rainfall of 45.12 inches

Charlie Haack, LEED AP I Mechanical

# HITT Contracting Headquarters

Falls Church, VA

## Sustainability Breadth

### *Rainfall Capturing Calculation*

#### Variables:

- Runoff Coefficient – 95%
- First Flush – 0.1 inches
- Monthly Rainfall Average – 3.76 inches

#### Assumptions:

- 440 Gallons/Day of Water use



Charlie Haack, LEED AP I Mechanical



# HITT Contracting Headquarters

Falls Church, VA

## Sustainability Breadth

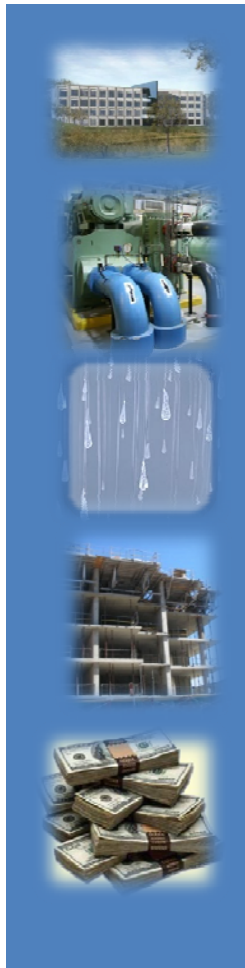

### *Rainfall Capturing Calculation*

#### **Tank Size vs Reliability**

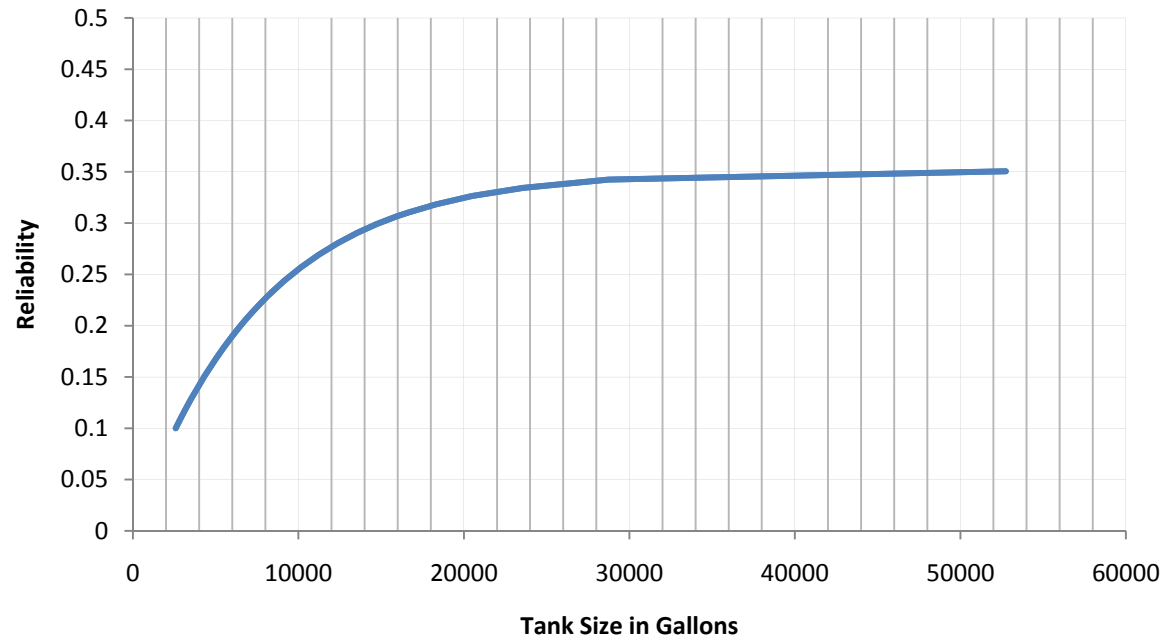

Charlie Haack, LEED AP I Mechanical

# HITT Contracting Headquarters

Falls Church, VA

## Sustainability Breadth

### *Rainfall Capturing Calculation*

Results:

- **1,033,530 Gallons Collected Annually**
- 25% Reliability of Tank Providing Full Volume/Day
- 40,170 Gallons Estimated Annual Spill Volume

**Required Tank Size 10,700 Gallons**

Charlie Haack, LEED AP I Mechanical



# HITT Contracting Headquarters

Falls Church, VA

## Sustainability Breadth

### *Rainfall Capturing Equipment*

8 Fine Vortex Filters – 6" pipe outlet

Filter mesh size 0.28 mm

10,700 gallon storage tank



Charlie Haack, LEED AP I Mechanical

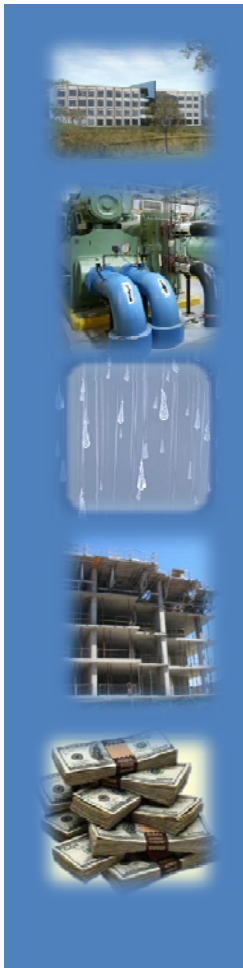

# HITT Contracting Headquarters

Falls Church, VA

## Sustainability Breadth

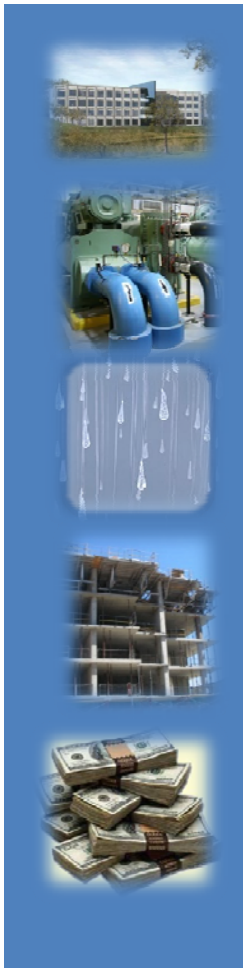

Existing

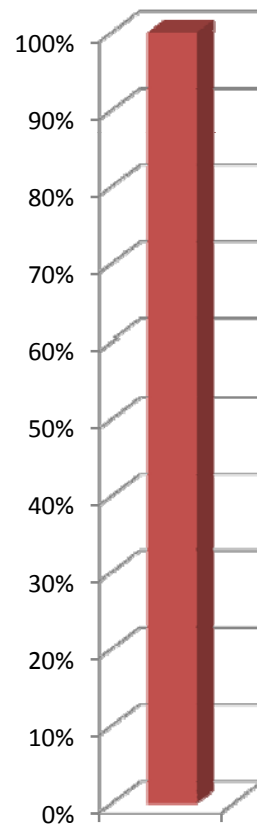

New

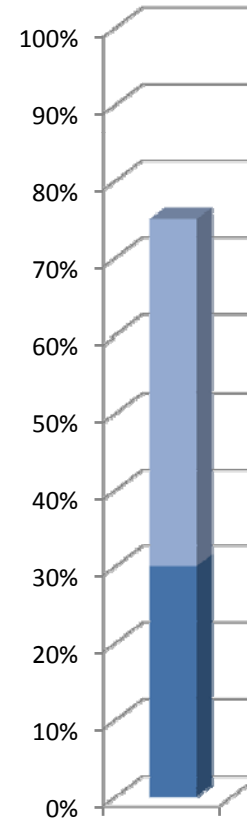

Charlie Haack, LEED AP I Mechanical

# HITT Contracting Headquarters

Falls Church, VA

## Sustainability Breadth

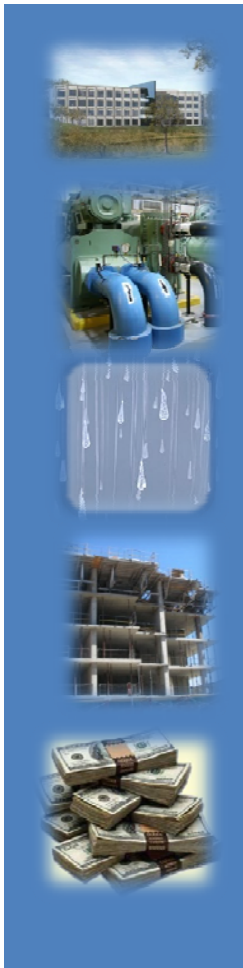

### *New Roofing Material*

TPO – Thermoplastic Olefin

Combines advantages of EPDM and PVC

Lower Lifecycle Cost

High Reflectivity

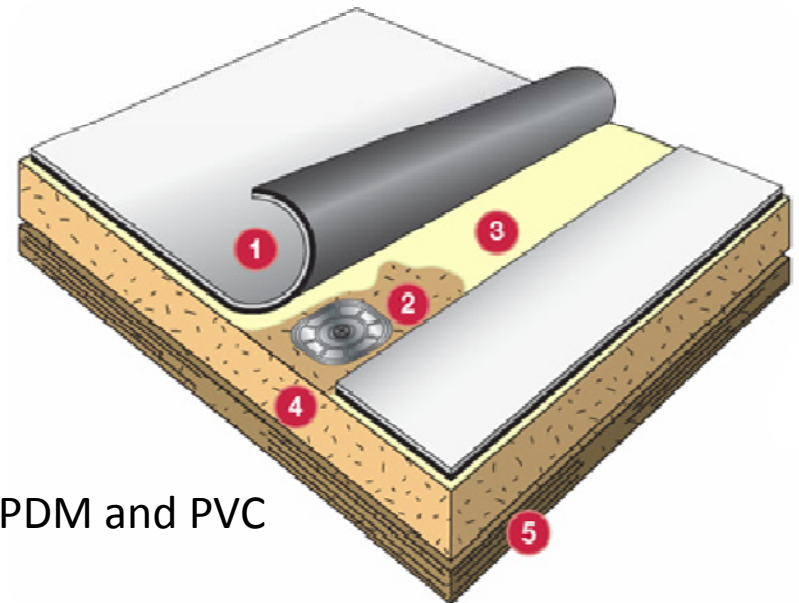

Charlie Haack, LEED AP I Mechanical

# HITT Contracting Headquarters

Falls Church, VA

## Sustainability Breadth

### *Economic Analysis*

Existing System First Cost

**\$98,154**

73 Cents per Square Foot

Charlie Haack, LEED AP I Mechanical



# HITT Contracting Headquarters

Falls Church, VA

## Sustainability Breadth

*Economic Analysis*

Existing \$98,154

New Rainwater System First Cost

**\$104,893**

77 Cents per Square Foot

Charlie Haack, LEED AP I Mechanical



# HITT Contracting Headquarters

Falls Church, VA

## Sustainability Breadth

*Economic Analysis*

Existing \$98,154  
New \$104,893

First Cost Increase

**\$6,739**

Charlie Haack, LEED AP I Mechanical





# HITT Contracting Headquarters

Falls Church, VA

## Sustainability Breadth

*Economic Analysis*

Existing \$98,154

New \$104,893

Increase **\$6,739**

Annual Water Cost Decrease

**\$645**

Charlie Haack, LEED AP I Mechanical



# HITT Contracting Headquarters

Falls Church, VA

## Sustainability Breadth

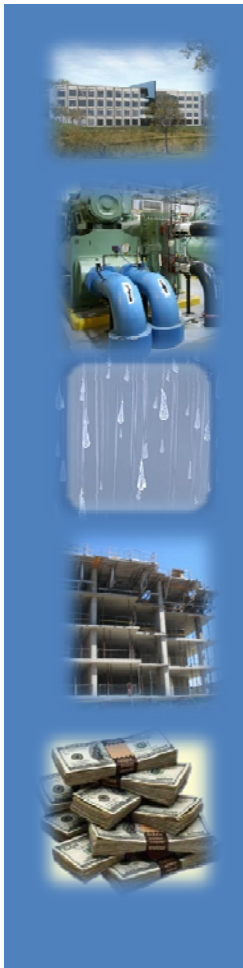

*Economic Analysis*

Existing \$98,154

New \$104,893

Increase **\$6,739**

Water Decrease **\$645**

Simple Payback

$$\mathbf{\$6,739} \div \mathbf{\$645}$$

11 Years

Charlie Haack, LEED AP I Mechanical

# HITT Contracting Headquarters

Falls Church, VA

## Sustainability Breadth

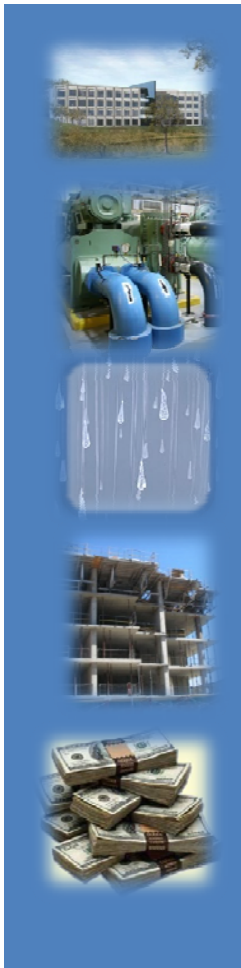

### *Economic Analysis*

Existing \$98,154

New \$104,893

Increase **\$6,739**

Water Decrease **\$645**

20-Year Life Cycle Cost Savings

**\$6,215**

20-Year Life Cycle Potable Water Saved

**20,670,600 Gallons**

Charlie Haack, LEED AP I Mechanical

# HITT Contracting Headquarters

Falls Church, VA

## Sustainability Breadth

### *Objectives of Sustainability Breadth*

- ✓ • Recycle rainwater which would normally be discharged into the storm water system from the 42,000 square foot roof
- ✓ • Replace current Polyvinyl Chloride roofing
- ✓ • LEED Credit WE 2 – 50% reduction in potable water usage



Charlie Haack, LEED AP I Mechanical

# HITT Contracting Headquarters

Falls Church, VA

## Sustainability Breadth

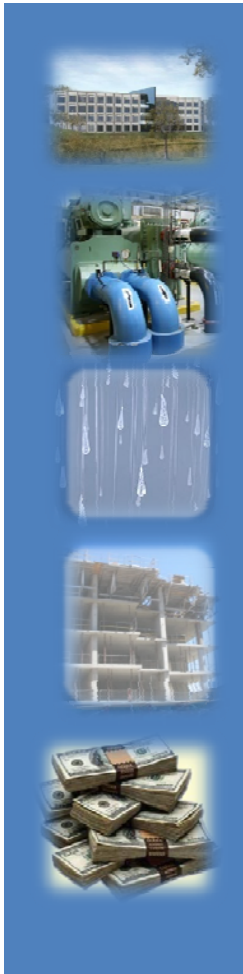

Charlie Haack, LEED AP I Mechanical

# HITT Contracting Headquarters

Falls Church, VA

## Structural Impacts

### *Objectives of Structural Impact Study*

- Calculate the new structural design of the roof taking into account the loads of the new equipment
- Calculate cost difference of the new and existing systems



Charlie Haack, LEED AP I Mechanical

# HITT Contracting Headquarters

Falls Church, VA

## Structural Impacts

### *Structural Calculation*

Existing Rooftop units: 10,000 lbs/each

New Air Handling units: 8,200 lbs/each

New Cooling Towers: 8,500 lbs/each



CS &  
MECHANICAL

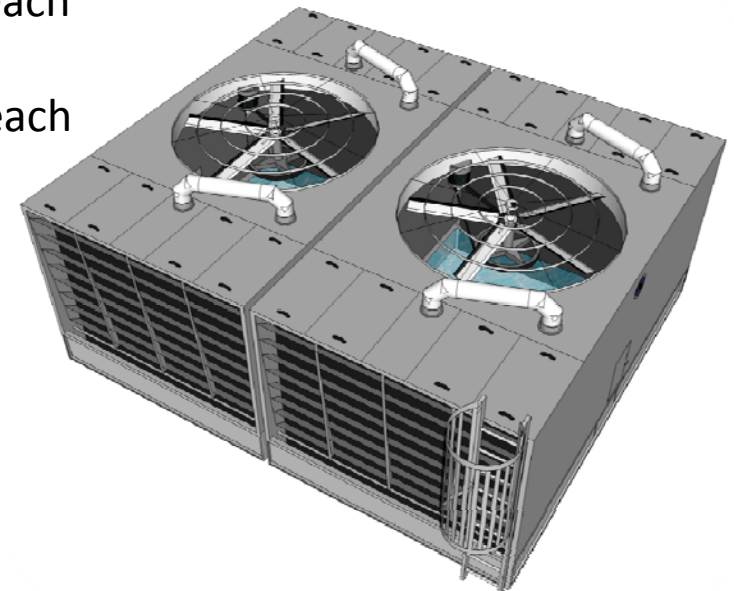

Charlie Haack, LEED AP | Mechanical

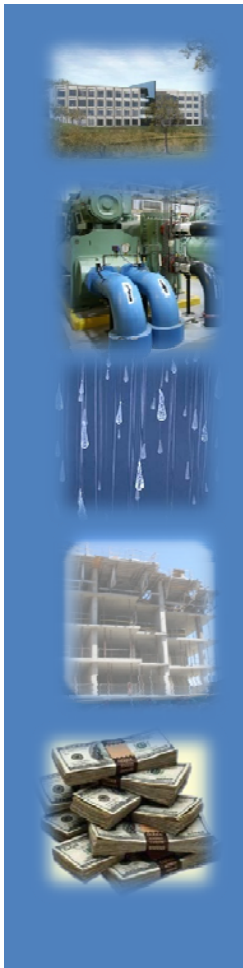

# HITT Contracting Headquarters

Falls Church, VA

## Structural Impacts

### *Structural Calculation*

PCA Slab inputs

Two-way Slab Analysis

- Typical Existing vs. New AHU Span
- Typical Existing vs. New Cooling Tower Span



Charlie Haack, LEED AP I Mechanical



# HITT Contracting Headquarters

Falls Church, VA

## Structural Impacts

*Structural Calculation*

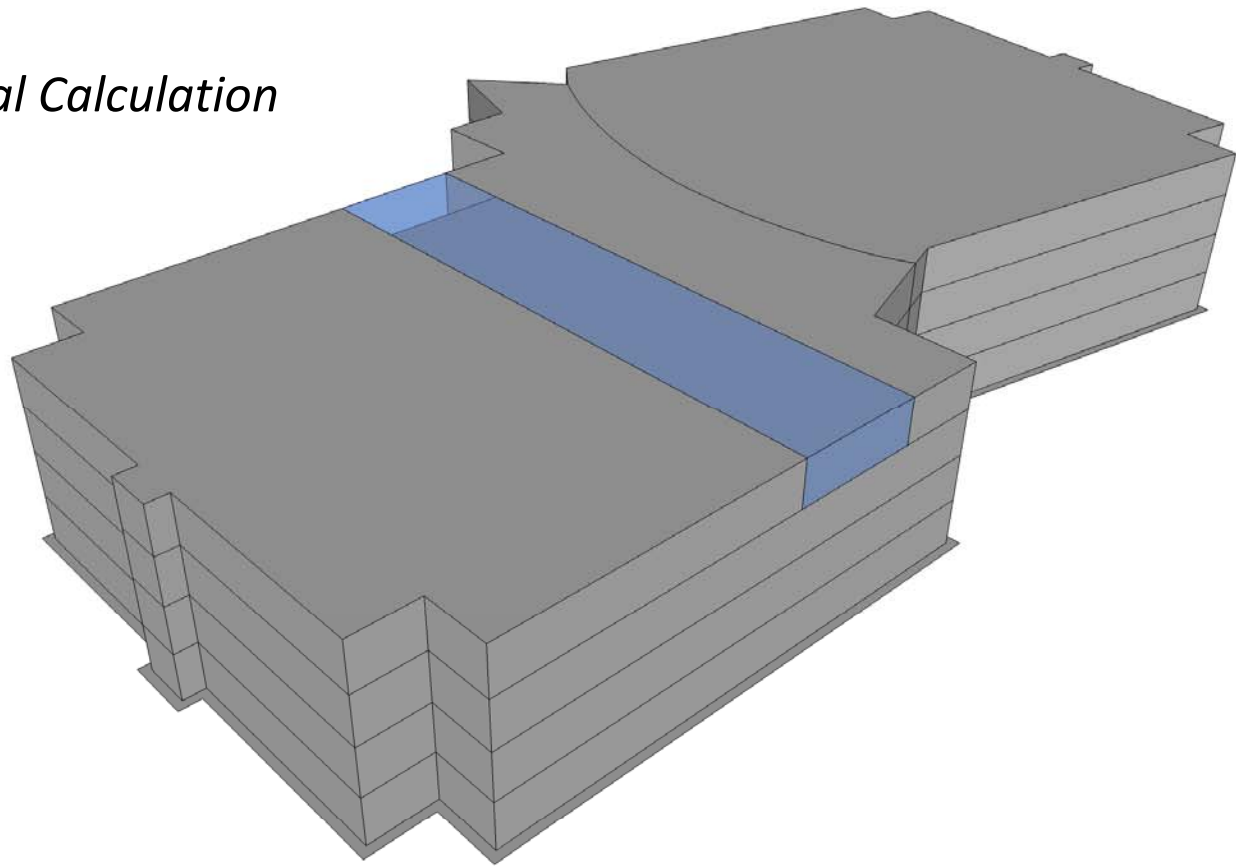

Charlie Haack, LEED AP I Mechanical

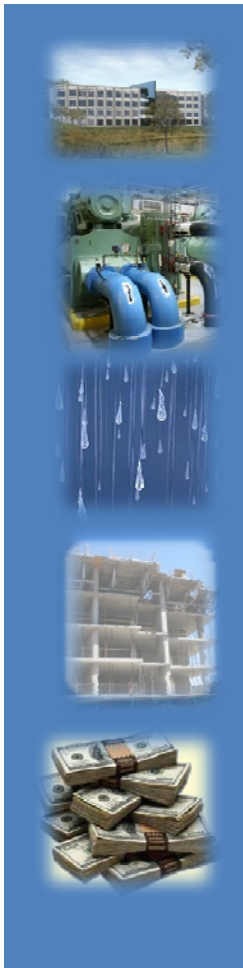

# HITT Contracting Headquarters

Falls Church, VA

## Structural Impacts

*Structural Calculation*

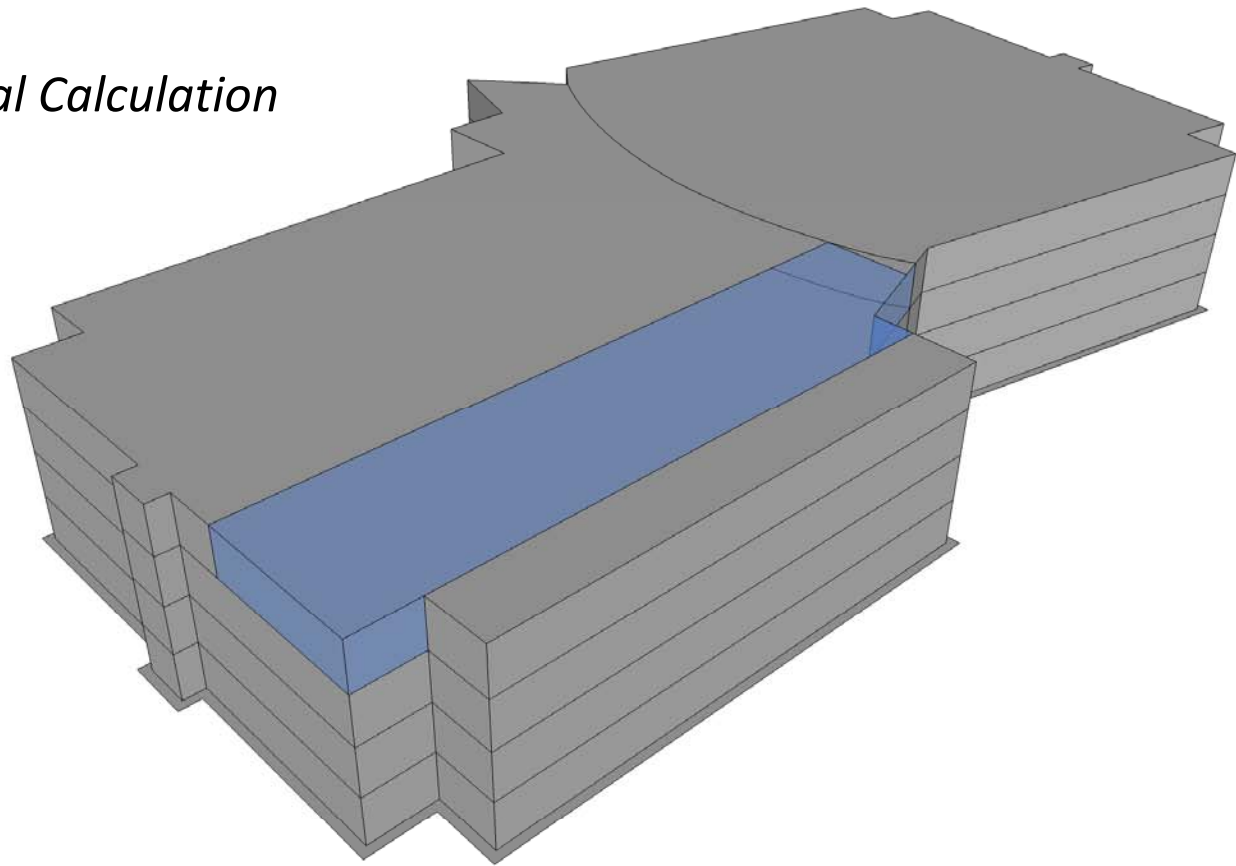

Charlie Haack, LEED AP | Mechanical

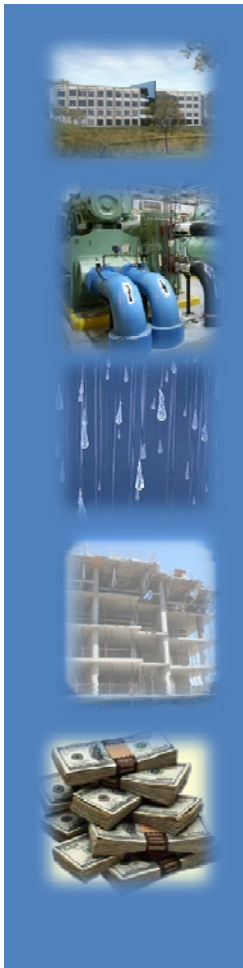

# HITT Contracting Headquarters

Falls Church, VA

## Structural Impacts

### *Structural Calculation*

#### PCA Slab Results

- Total Existing vs. New AHU Spans

Decrease of **1650 lbs** of reinforcing steel

- Total Existing vs. New Cooling Tower Spans

Increase of **408 lbs** of reinforcing steel



Charlie Haack, LEED AP I Mechanical

# HITT Contracting Headquarters

Falls Church, VA

## Structural Impacts

*Structural Calculation*

PCA Slab Results

Net Reduction = **1232 lbs**



Charlie Haack, LEED AP I Mechanical

# HITT Contracting Headquarters

Falls Church, VA

## Structural Impacts

### *Economic Analysis*

First Cost per pound of reinforcing steel

**\$0.50 x 1232 lbs**

Charlie Haack, LEED AP I Mechanical



# HITT Contracting Headquarters

Falls Church, VA

## Structural Impacts

*Economic Analysis*

First Cost  $\$0.50 \times 1232 \text{ lbs}$

First Cost Savings

**\$614**

0.50 Cents per Square Foot Saved

Charlie Haack, LEED AP I Mechanical



# HITT Contracting Headquarters

Falls Church, VA

## Structural Impacts

### *Objectives of Structural Impact Study*

- ✓ • Calculate the new structural design of the roof taking into account the loads of the new equipment
- ✓ • Calculate cost difference of the new and existing systems



Charlie Haack, LEED AP I Mechanical

# HITT Contracting Headquarters

Falls Church, VA

## Structural Impacts

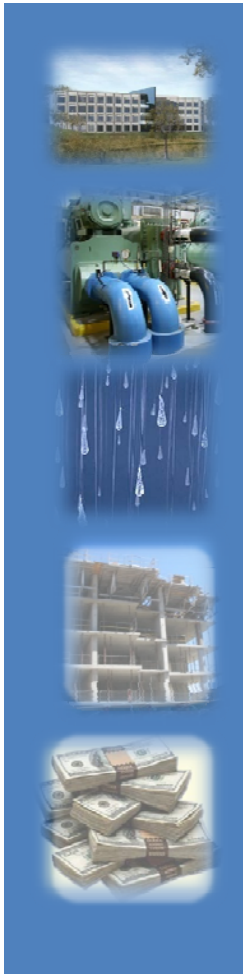

Charlie Haack, LEED AP I Mechanical



# HITT Contracting Headquarters

Falls Church, VA

## Conclusions



### *Centralized Plant Redesign*

- Improvements to energy efficiency of the system through the design of a centralized plant
- 11 year payback period



### *Sustainability Study*

- Potable water conservation and LEED
- Roof Reflectivity and Design
- 11 year payback period



### *Structural Impacts*

- Calculate the new structural design of the roof taking into account the loads of the new equipment
- Cost savings of \$614

Charlie Haack, LEED AP I Mechanical

# HITT Contracting Headquarters

Falls Church, VA

## Acknowledgements



Dr. Bahnfleth



Structural Help – Matt Haapala



David Noland at KTA Group

All the AE Faculty



Friends and Family



Charlie Haack, LEED AP I Mechanical

# HITT Contracting Headquarters

Falls Church, VA

Questions?



Charlie Haack, LEED AP | Mechanical

